Sindicatura General de la Provincia de Salta
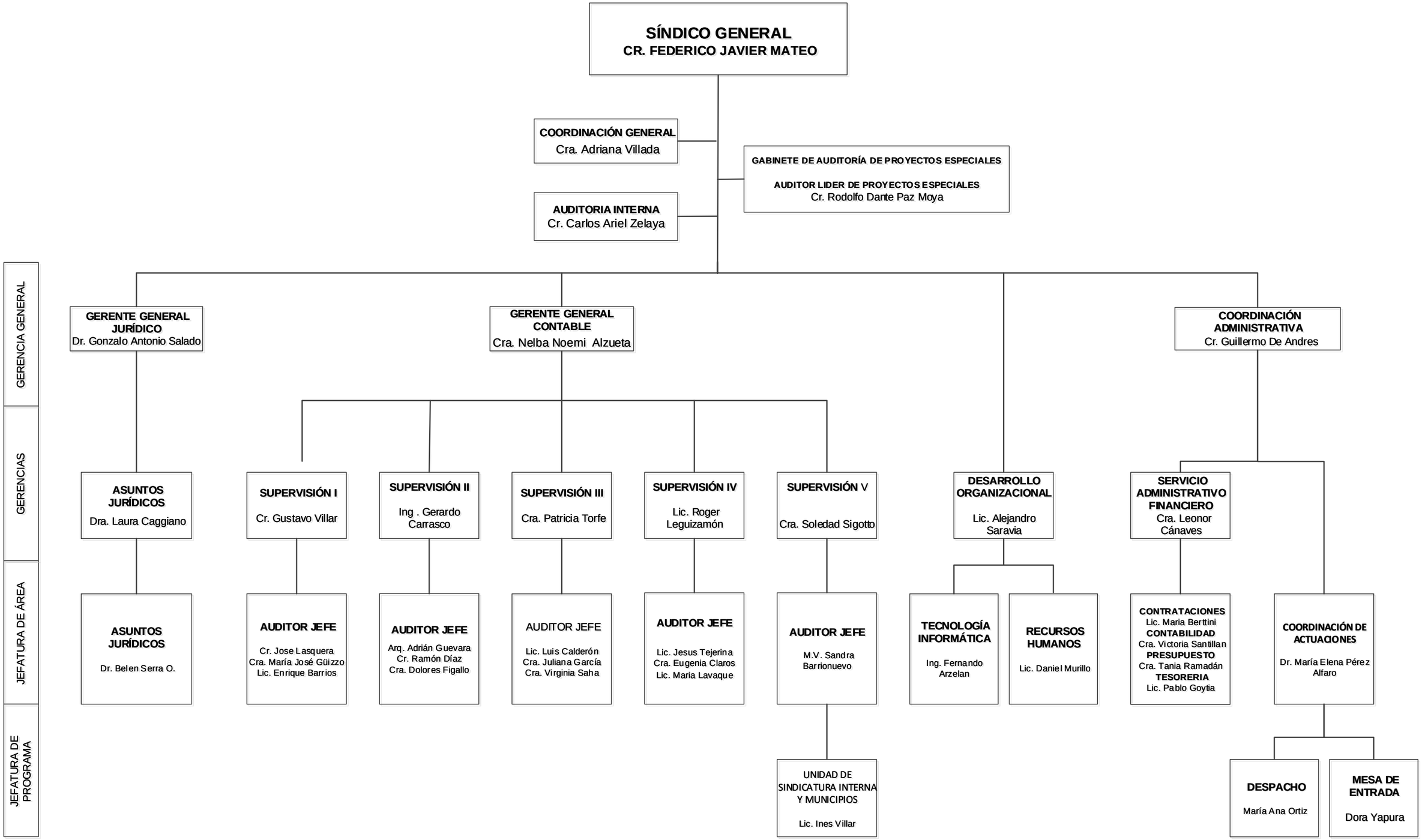
D.A. Nº 112/2024